FIRETEC
USED APPARATUS SALES

APPARATUS SPEC SHEET

800-347-3832 | Text 802-431-6033
firetec@firetec.com

FIRETEC ID PE-14244

2001 Kenworth Pierce



Asking $69,000

Pumper-Tanker

SPECIFICATIONS

Year	2001	**Engine model**	8.3 L6
Chassis	Kenworth	**Transmission**	automatic
Make	Pierce	**Mileage**	17,110
Pump (GPM)	1500	**Tank material**	poly
Tank (gallons)	1250	**Height**	10'6"
Engine type	turbo diesel	**Length**	34'
Engine make	Cummins	**Color**	white over red

HIGHLIGHTS

Pump just re-certified! Ready to go!

EQUIPMENT

3 SCBA seats, air conditioning, rear dump, generator, deck gun, suction hose, 1000 feet 4-inch threaded LDH, ladders, hose bed cover, scene lights, emergency lighting, siren. Pump Certified September 2026.
UNDERCARRIAGE Photos Available!

OTHER INFORMATION

Pre-connects: 2-2.5" rear hose bed, topmount. 2 1.75" crosslays, 1 .75" bumper line. 1 Intake.
This Pumper-Tanker is a Great Rural Engine. Plenty of storage, great running, reliable truck. Runs & drives great. Seller (a department) Is the original owner. Well taken-care of!





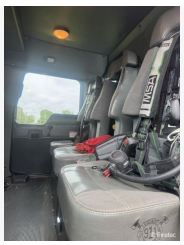

Seller-provided specifications; subject to inspection and verification. Sold as-is, where-is.